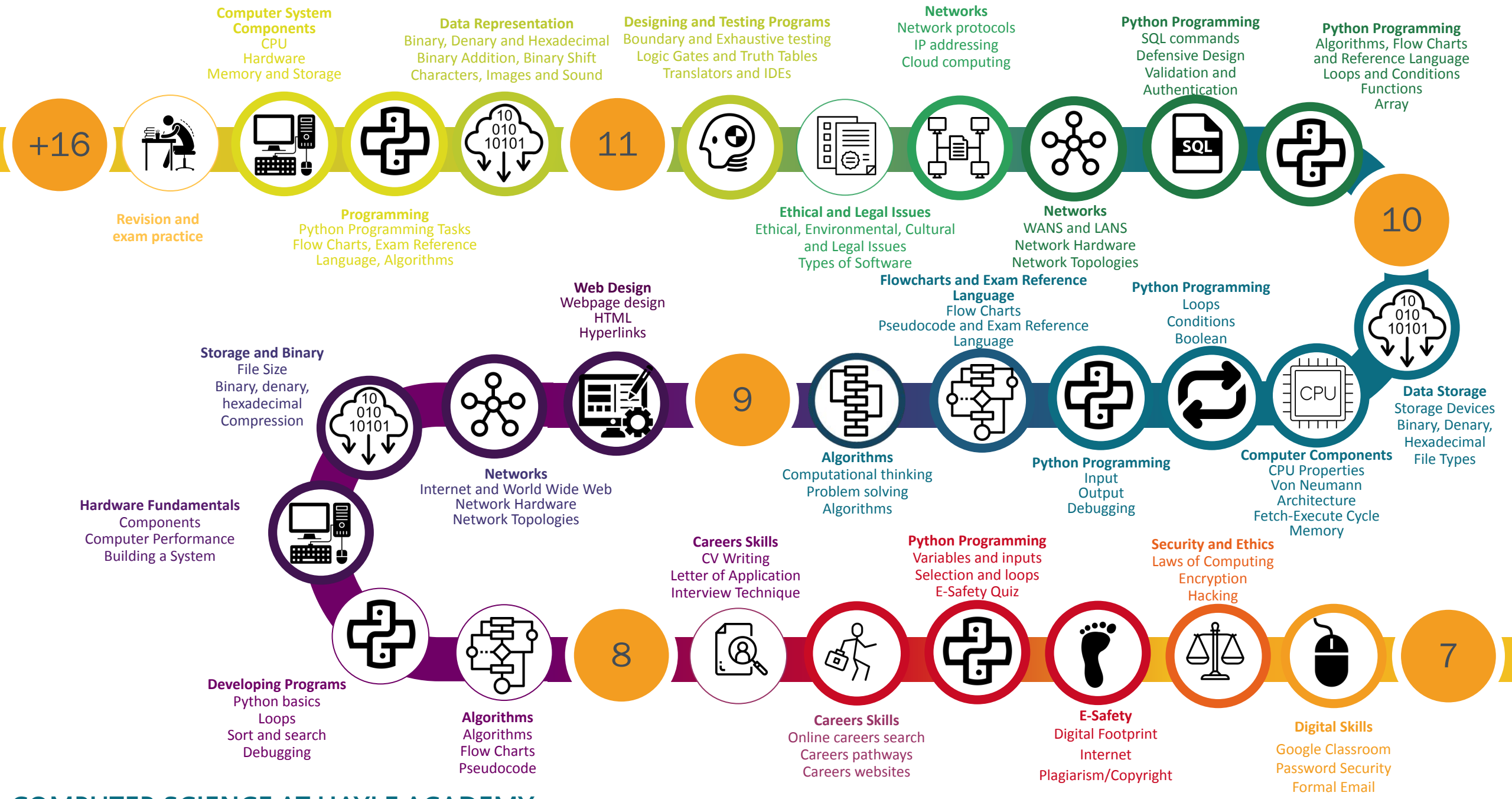

COMPUTER SCIENCE AT HAYLE ACADEMY